



DOG ROBBERS MANUAL

(2006 EDITION)

As Marines, as members of both the League and the Order, as veterans of all wars of the twentieth and twenty-first centuries, as well as service in peacetime; we subscribe to the Devil Dog's Creed.

DEVIL DOG'S CREED

By DD George E. Williams, August 1989

I am an American, I was born in France. I have held the title of United States Marine, and understand the commitment of holding the title, Devil Dog. It is a tradition born at Belleau Wood in the year 1918, of a force in readiness and the "First to Fight." As a Devil Dog, I ask no quarter and give no quarter. I will do everything in my power to uphold the objectives of the Military Order of Devil Dogs and to carry out my duties to a swift and satisfactory completion.

CERTIFICATION

It was the intent of Chief Devil Dog Don Garland, in completely revising and revamping this manual, to give to the Dog Robbers of the Military Order of the Devil Dogs, Inc. a guide for the proper procedures to be followed in the performance of their duties. This manual also has been brought up to date to reflect all Bylaws changes approved up to 10 August 2005. This includes samples of all newly revised forms.

Introduced at the Kennel Staff Growl, Falls Church, Virginia, 10 February 2006, this Dog Robber Manual was adopted in its entirety by a unanimous vote of the Kennel Staff.

PDD Don Garland
Honorable 51st Chief Devil Dog

PDD Leanna L. Dietrich
Honorable Smart Dog

PCDD Gary O. Chartrand
44th Chief Devil Dog
Executive Secretary



PREFACE

The importance of the Dog Robber's duties at every level of the Military Order of the Devil Dogs, Inc. (MODD) cannot be overstated.

For the MODD to run in an orderly fashion, it is important that each Dog Robber in every Pound and every Pack understand their job and do it accordingly.

It is especially important that holding up transmittals, advancement forms, and other paperwork not occur at the Dog Robber's position. The Dog Robber at every level holds the key to expedient and timely returns of membership cards and other pertinent MODD related material.

The Dog Robber's position is perhaps the most important one in the Order. It must not be taken lightly and one should be sure that they are willing to accept the duties as outlined here, and as defined in the Bylaws and Ritual of the Order.

With a little effort, good records and timely preparation of your duties will make life much easier for yourself and the others that process them. Following the outlines of duties, example forms are enclosed for your assistance.

Semper Fidelis,

PCDD Gary O. Chartrand
44th Chief Devil Dog
National Executive Secretary
Military Order of the Devil Dogs, Inc.



Table of Contents

The Duties of the Pound Dog Robber	4
General	4
Dues Worksheet	5
Transmittals	6
Membership and Advancement Forms	7
Requests for Transfer	8
Pound Officer Installation Reports	9
Death Notices	9
Other Duties	10
The Duties of the Pack Dog Robber	11
General	11
Transmittals	11
Advancement Forms	12
Request for Transfers	12
Pack Officer Installation Report	13
Other Duties	13
So How Do I....	14
Attachments – Sample Forms	
Transmittal - Regular	17
Transmittal - Change of Address	18
Transmittal - Life Membership	19
Request for Transfer	20
Membership - Pup	21
Advancement - Devil Dog	22
Advancement - Pedigreed Devil Dog	23
Installation Report	24
Notice of Death	25
Charter Application	26
Life Member Report	27
MODD Chain of Command	28



THE DUTIES OF THE POUND DOG ROBBER

General

A separate Checking Account bearing the name of your Pound should be maintained with a reputable FDIC bank or other FDIC financial institution.

1. This account should require two (2) signatures on every check.
2. It is suggested that three (3) Officers be authorized to sign: Pound Keeper, Sr. Vice Pound Keeper and Pound Dog Robber. Having the third person authorized protects against problems with illness, absence or distance.

The Pound Dog Robber should possess a rubber stamp containing the name of the Pound and an appropriate phrase (such as “for deposit only”) to deposit all checks received. If possible, this stamp should include the account number.

All checks for the various Order accounts should be made payable as follows:

1. If you have a Pack in your State, all payments should be made out to “(your state name) Pack”.
2. For all activity with the Kennel Quartermaster, all payments should be made out to the “Kennel Quartermaster Account”.
3. For all activity with the Kennel Dog Robber, all payments should be made out to the “Kennel MODD”.
4. For other activities, including fund-raisers, information should be presented beforehand for the appropriate payment designee.

Dues, reinstatement fee structures and regulations are as follows:

1. The membership year expires 31 August.
2. Members not paying their dues by 1 February (the first day of the sixth month, Section 107 A of the Kennel Bylaws) shall be deemed delinquent.
3. Should the delinquency extend beyond the last day of the SUPREME GROWL of the KENNEL, the individual shall be dropped from the active rolls for non-payment of dues.
4. Members finding themselves in the situation of Dues #3 above will be placed on a Kennel delinquent list for one additional year.
5. Such members are not eligible to participate in any activities or wear any Devil Dog insignia until their dues are paid.
6. Kennel reinstatement fees are assessed after a Devil Dog has been placed on the delinquent list, and the individual is assessed \$2.00 per year for a maximum of three years (\$6.00).
7. Packs and Pounds may set additional reinstatement fees.
8. Each Pound should make every effort to ensure that dues are collected and transmitted on time in order to allow for a smooth operation, as well as to provide timely processing of degree advancements and transfers.



Dues Worksheet

Please fill in the appropriate fees as applicable. This chart is provided for your convenience.

Pound Number: _____ Name: _____

Pack Name: _____

Annual Dues:

Kennel	\$10.00
Pack	_____
Pound	_____
Total	_____

Reinstatement Fees (per year, 3 year maximum):

Kennel	\$2.00 per year
Pack	_____
Pound	_____
Annual Dues (from above)	_____
Total	_____

Life Membership

Kennel – age 61 or older	\$125.00
Kennel – age 60 or younger	\$150.00



Transmittals

All transmittals must be processed in a timely fashion. It is very important that the individual Pound Dog Robber send all transmittals immediately upon receipt of dues to the proper office with the appropriate fees for the ensuing levels of the organization (as outlined below).

1. Where a Pack exists, the transmittal must be sent to the Pack Dog Robber along with checks made out to the Pack and Kennel that includes the dues (and where applicable the reinstatement fee) amounts for all members listed on the transmittal.
2. Where a Pack does not exist, the transmittal must be sent directly to the Kennel Dog Robber along with a check that includes the Kennel dues (and where applicable the reinstatement fee) amounts for all members listed on the transmittal.

All transmittals must be completed in their entirety and must adhere to the following format:

1. Each transmittal must have the date prepared in the appropriate space on the upper right corner.
2. Enter Transmittal number. Start each membership year (1 September) with transmittal 1.
3. Complete the top portion in its entirety (from and via). Remember that the “from” is for the Pound Name.
4. Members must be listed in alphabetical order as follows: last name; junior/senior; first name; middle initial.
5. Do not use nicknames or abbreviations, use only full names, such as are listed in the Marine Corps League Membership Roster received from National Headquarters.
6. Include the Degree of each member listed, including new Pups.
7. Include the Dog Tag Number of each member listed (exception - new Pups who have not yet had a number assigned by Kennel Headquarters).
8. Include the member’s Marine Corps League Membership Number or, where applicable, the members Marine Corps League Life membership number.
9. Include the member’s address, city, state, and zip code (with the +4 designation).
10. Enter date of initiation/birth where applicable. Date of birth is required for all Life Membership requests.
11. Complete the bottom portion with the fiscal year being processed, total counts and calculated dues figures for Kennel (and where applicable, for Pack). Print your name, address, Degree, and Dog Tag Number. Be sure to leave space for your signature and sign the document.
12. DISTRIBUTION - see the bottom of the form for proper distribution; send with the required check(s) through the chain of command.
13. All change of addresses should be noted so that the Pack and Kennel Dog Robbers do not overlook them.
14. Life membership applications are to be separate from all other transmittal data on their own transmittal form. Multiple life requests may be submitted on the same transmittal.



DATE OF BIRTH AND MARINE CORPS LEAGUE PLM NUMBER ARE REQUIRED FOR APPLICATION FOR LIFE MEMBERSHIP. Please note somewhere at the top the following: "Life Memberships".

15. Life membership dues are based on age. See Kennel Bylaws Section 1209 (E) for current dues.

After the Supreme Growl at the National Convention each August and before September 15, a full list of all MODD Life Members in your Pound must be completed and sent to the Pack and Kennel Dog Robbers through the proper channels. This document may or may not be on a transmittal form at your discretion. However, if it is not sent on a transmittal form it should include the following data for each listed member:

1. Full Name (Last, Jr./Sr., First, Initial)
2. Street Address
3. City, State, Zip Code (plus 4)
4. Degree
5. Dog Tag
6. MODD PLM Number
7. MCL Life Membership Number

Membership and Advancement Forms

Advancement forms for Pup and Devil Dog must originate with the Pound Dog Robber. This includes advancement to Devil Dog of a member at the Grand Growl of the Pack or at any special growl of the Pack. It is important that the pound know a member is advancing. It also allows the pound to control who deserves to advance; it should not be considered an automatic event. Remember, you had to EARN the right to become a DEVIL DOG. Members MUST EARN the right to advance.

1. All Dogs requesting advancement must have their membership for the current fiscal year paid in full before initiation.
2. As with Transmittals, all information requested with appropriate signatures and dates must be completed.
3. All forms should be processed speedily. Delays may deprive a member of his or her next advancement in Degree at a future Pack Growl, Grand Growl or Supreme Growl.
4. The Dog Robber should double check all forms for completeness before forwarding them to the next higher office. Mistakes and omissions are more easily corrected at the Pound level prior to any mailings.
5. For all Applicants, fill in the top section entirely (date of application, name, address, city, state, zip (+4)) similar to a dues transmittal.
6. FOR NEW PUPS ONLY, use membership application. Please note that the Detachment Commandant's and two (2) dogcatchers signatures are required. Sir Pound Keeper and Sir Dog Robber must view and attest to applicant's proof of USMC or FMF Corpsman



service documents. The applicant's MCL number is required, not a MCL PLM number. Be sure that all signatures and dates are completed.

7. For new Pups and for all Degree advancements, the applicant must complete and sign the medical disclaimer section, including the underlined area for physical and mental impairments (if any). **It is extremely important that where there is no illness or impairment the applicant must write the word "NONE"**. Upon completion of the initiation the jurisdictional Mad Dog and a Witness must also sign this section.
8. FOR NEW PUPS ONLY, enter the date of the Degree. For all others, leave this blank.
9. Follow the instructions on the bottom of the form; send the remaining copies through the chain of command for acknowledgment and processing.
10. Transmittal(s) with the appropriate dues amounts for the ensuing fiscal year for all Pups in process must accompany all forms, as well as in cases of dues payments and reinstatement fees for those advancing to Devil Dog. New Pups being initiated between 1 March and 31 August will be assessed ½ Kennel dues. Forms received without the necessary fees and paperwork will be returned.
11. See the Pack Dog Robber section for instructions on advancement to the Degree of Devil Dog.

Requests for Transfer

Devil Dogs requesting a transfer must use the Request for Transfer form available from Kennel Headquarters.

1. The individual requesting transfer should fill the top section in its entirety. Use "N/A" in places that are not applicable for the transferring Devil Dog. Section I must be completed, signed, and dated by the transferring member. This form should then be mailed to the Pound Keeper of the losing Pound.
2. Section II must be completed, signed, and dated by the losing Pound Keeper and Pound Dog Robber. Please be sure to check off and fill in all of the appropriate parts. If the Devil Dog is indebted or disapproved, please explain why.
 - a. For an approved transfer, the form should be mailed to the Pound Keeper of the gaining Pound.
 - b. For a disapproved transfer, the form should be returned to the requester.
3. Section III must be completed and signed by the gaining Pound Keeper and Pound Dog Robber. It should be noted that the gaining Pound has the right to vote on the acceptance or denial of this transfer.
 - c. Where a denial has been made, please explain why and return the form to the losing Pound Keeper. After making a copy for his Pound's records, he should return the form to the requester.
 - d. Where an acceptance has been made, follow the directions on the bottom of the form as to disposition and copies. Remember that the copy that goes to Kennel Dog Robber (through Pack Dog Robber as applicable) needs to be accompanied by a properly completed transmittal listing the transferring member.



Pound Officer Installation Reports

Immediately after the election of Pound Officers, the Dog Robber should complete the Officer Installation Form in its entirety, including the Degree and Dog Tag number for every Officer listed. Be sure to complete **all** of the required information. Section 209 of the Bylaws outlines the Offices that must be elected. The Offices that are required for Pounds with minimal membership are found in the Bylaws Article II Section 209 E.

Upon completion of the Installation, the Dog Robber should have the Installing Officer sign the form. The Dog Robber should then detach the bottom copy and forward all others to the Pack Dog Robber. Where no Pack exists forward all copies to Kennel Dog Robber. A copy should be made available for the Pound Keeper for their records. The Dog Robber for future reference should keep one copy of the report on hand at all Growls of the Pound.

Remember that the Pound Keeper must have the Degree of Pedigreed Devil Dog (preferred) or Devil Dog. Pups can only hold an appointed or elected Office, after having their Degree for at least one full calendar year (with the exception of application for a Pound Charter).

Death Notices

As soon as possible after being informed of the death of a Member, the Dog Trainer (with the assistance of the Dog Robber) should complete the Notice of Death form. A copy of the Notice of Death should be made for the Dog Robber's records. Forward immediately the copies as noted on the bottom of the form to the appropriate Officers and Pack Dog Robber or, where there is no Pack, forward the Death Notice to the Kennel Dog Robber.



Other Duties

Ensure that annual reports as outlined in Article VIII Section 801 are completed in a timely manner and forwarded to the appropriate office.

Keep the Dog Scratchings of the Pound and all other pertinent paperwork and records of the Pound.

Distribute or read the Dog Scratchings (minutes) at each Growl.

Keep the financial records of the Pound, and reading the Bones (Financial) Report at each Growl.

Do the banking of the Pound, using generally accepted accounting practices and policies as outlined.

Be the eyes and ears of the Pound. The Dog Robber should report to their Pound Keeper any problems that arise or exist. As the Dog Robber is an appointed position, he and the Pound Keeper should be able to work together as a team to further their Pound.



THE DUTIES OF THE PACK DOG ROBBER

General

The name of the Pack in which you and your Pounds are to be a member of is to be known as the 'your State name' Pack (e.g. Michigan Pack).

A separate checking account bearing the name of your Pack should be maintained with a reputable FDIC bank or other FDIC financial institution.

1. This account should require two (2) signatures on every check.
2. It is suggested that three (3) Officers be authorized to sign: Worthy Pack Leader, Worthy Sr. Vice Pack Leader and Worthy Dog Robber. Having the extra signature protects against problems with illness, absence or distance.

The Worthy Dog Robber should possess a rubber stamp containing the name of the Pack and an appropriate phrase (such as "for deposit only") to deposit all checks received. If possible, this stamp should include the account number.

All checks for the various Order accounts should be made payable as follows:

1. For all activity with the Kennel Quartermaster, all payments should be made payable to the "Kennel Quartermaster Account".
2. For all activity with the Kennel Dog Robber, all payments should be made payable to the "Kennel MODD".
3. For other Pound and Kennel activities, including fund-raisers, information should be presented for the appropriate payment designee.

Transmittals

All transmittals must be processed in a timely fashion. It is very important that the Worthy Dog Robber sends all transmittals immediately upon receipt from their Pound's to Kennel Dog Robber without delay. All transmittals must be completed in their entirety. Worthy Dog Robbers are asked to double check information received as accurate. Note any change of address information for your records.

Keep the Pack copy, forward all other copies with the check for the Kennel Dues to the Honorable Kennel Dog Robber.



Advancement Forms

All advancement forms must be completed in their entirety. Worthy Dog Robbers are asked to double check information received as accurate.

In the case of an advancement to the Degree of Pedigreed Devil Dog:

1. The Worthy Dog Robber should complete, date and sign the top section. Ensure it is filled out properly.
2. Ensure the applicant has completed the medical portion of Section II and leave the rest of the form blank
3. The Worthy Dog Robber shall mail the complete package to the Kennel Dog Robber for further processing. Keep the bottom copy of this form for the Pack's records until the endorsed copy is returned from Kennel. Please make a copy of the completed form for the dog to bring to the Supreme Growl.
4. All forms must be received by the Kennel Dog Robber by 1 July.

(DO NOT SEND ANY ADVANCEMENT FEES AT THIS TIME, THEY WILL BE COLLECTED AT KENNEL HEADQUARTERS DURING THE REGISTRATION PHASE)

All forms should be processed speedily. Delays may deprive a member of his or her next advancement in Degree at an upcoming Grand or Supreme Growl.

The Worthy Dog Robber should double check all forms for completeness before forwarding them to the next higher office. Mistakes and omissions are more easily corrected at the Pound and Pack levels prior to any mailings.

Requests for Transfer

Upon receipt of requests for transfer:

1. The Worthy Dog Robber of the losing Pack should file the paperwork received for future reference.
2. The Worthy Dog Robber of the gaining Pack should keep the appropriate copy (including the transmittal copy as applicable) and forward the remaining documents to Kennel Dog Robber without delay.



Pack Officer Installation Reports

Immediately after the election of Pack Officers, the Worthy Dog Robber should complete the Officer Installation Form in its entirety. Be sure to complete all of the required information. The Bylaws clearly state eligibility requirements for each office (Article III Section 208).

Upon completion of the Installation, the Worthy Dog Robber should have the Installing Officer sign the form. The Worthy Dog Robber should then detach and mail the appropriate copies to the Kennel Dog Robber. A copy should be made available for the Worthy Pack Leader for their records, as well as a copy to be sent to each Pound within the Pack.

For future reference the Worthy Dog Robber should keep one copy of the Installation Report on hand at all Growls of the Pack. Remember that the Pack Leader must have the Degree of Pedigreed Devil Dog. A temporary exception to this can be found in the MODD BYLAWS, ARTICLE III – PACKS – SECTION 308, PARAGRAPH A (1). All other Pack Officers must be either Pedigreed Devil Dogs or Devil Dogs.

Other Duties

Keep the Dog Scratchings of the Pack and all other pertinent paperwork and records of the Pack.

Distribute or read the Dog Scratchings (minutes) at each Growl.

Keep the financial records of the Pack, and reading the Bones (Financial) Report at each Growl.

Do the banking of the Pack, using generally accepted accounting practices and policies as outlined.

Be the eyes and ears of the Pack. The Worthy Dog Robber should report to their Worthy Pack Leader and Staff any problems that arise or exist. As the Worthy Dog Robber is an appointed position, he and the Worthy Pack Leader should be able to work together as a team to further their Pack and Pounds.

Request from the Kennel Dog Robber adequate forms to be able to supply the Pounds in your Pack. Kennel will distribute forms to those Pounds who do not belong to a Pack.



SO HOW DO I ...

Apply for a new Pound Charter?

Kennel Bylaws discuss this subject in full in Article II Section 202. Please note that you should follow either A/B/C/E or A/B/D/E depending on if there is a functioning Pound in your area. Charter applications may be received from your Division Vice Chief Devil Dog. Charter Application Fees are stated on the application. All checks are to be made payable to “Kennel MODD”. Please note that the application **MUST** be completed and signed by seven members of the Order, five or more members with the Degree of Devil Dog or Pedigreed Devil Dog. Each member must indicate his degree and dog tag before his name on the form.

Apply for a new Pack Charter?

Kennel Bylaws discuss this subject in full in Article III Section 302. Please note that you should follow either A/B/C/E/F/G or A/B/D/E/F/G depending on joint or separate applications. Charter applications may be received from your Division Vice Chief Devil Dog and are the same form as for a new Pound. Charter Application Fees are stated on the application. All checks are to be made payable to “Kennel MODD”. Please note that the Pound Keeper and Pound Dog Robber of each Pound **MUST** complete the application. Each signing member should indicate his degree and dog tag before his name on the form.

Re-instate old members that do not remember their dog tags or degree?

Kennel Headquarters has all records from the beginning of the Order on file with the Kennel Dog Robber. If possible, ask the member where they received their initiation; month, year and city; see if they have an old membership card; check Pound and Pack records for prior years for dues transmittals or advancement forms. Send as much information as possible with the request for research. This may be a lengthy process and carries no implied guarantee of success.

Reinstate members and transfer them into a new Pound that I am forming?

Make every effort to reinstate members in the Pound they were originally from. This allows the losing Pound to keep track of what is happening with the old members and also protects them from indebtedness and ensures that the member was not removed from the rolls for other reasons.



Engrave a Dog Tag?

Basic Dog Tag

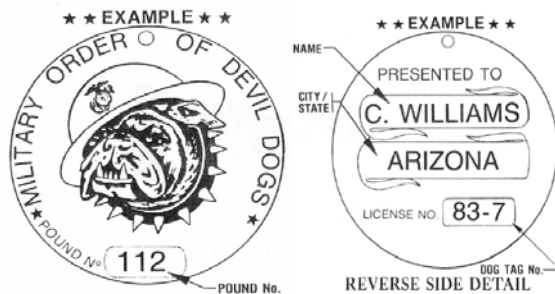

Show Highest Pound Office Held

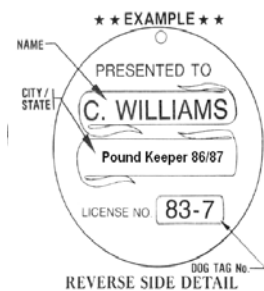

Show Highest Pack Office Held

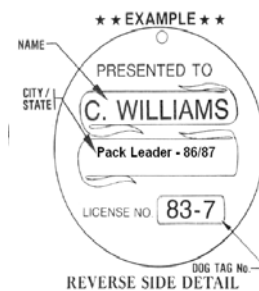

Show Highest Kennel Office Held

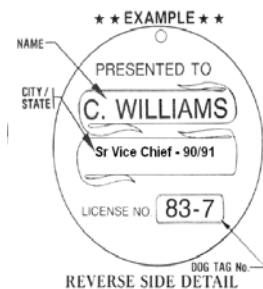

50TH Anniversary Dog Tag

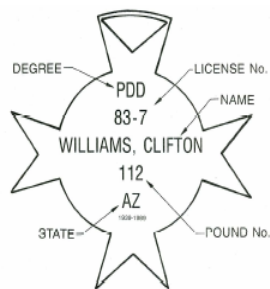

Place a cover patch?



Fill out a passport?

IMPORTANT: This passport must be signed by the bearer
Unofficial changes are prohibited.

NAME Last <i>SMITH</i> First <i>ALBERT</i> Initial <i>E</i>		M.C.L. NO. <i>123456</i> M.C.L. P.L. NO. <i>12345</i> D.D.L.M. NO. <i>1234</i>
SEX (Check one) B <input type="checkbox"/> M <input checked="" type="checkbox"/>	BIRTHPLACE <i>Boston, MA</i>	
BIRTHDATE <i>12 3 99</i> Day / Month / Year	ISSUE DOG TAG NO. <i>99-800</i>	
HOME POUND NAME <i>Mangy Mutts</i>	NAME NO. <i>999</i>	PACK OF <i>PA</i>
Present Devil Dog Office Kennel <i>Dep Police Dog</i> Year <i>05-06</i> Pack <i>Mad Dog</i> Year <i>05-06</i> Pound <i>Smart Dog</i> Year <i>05-06</i>		<i>Albert E Smith</i> SIGNATURE OF DOG

NAME your legal name
MCL No. your number
MCL PLM No. your number
DDLM No. your number
SEX: B M
BIRTHPLACE: Place you became a Devil Dog.
BIRTHDATE: Date you became a Devil Dog.
ISSUE DOG TAG No. 00-000 (from Kennel)
HOME POUND NAME: your pound name
NO. your pound number
PACK OF: your pack name
Present Devil Dog Office List all that are applicable
SIGNATURE OF DOG: yours





MILITARY ORDER of the DEVIL DOGS

MEMBERSHIP DUES TRANSMITTAL



Report all dues on this form – see instructions below. Full information must be provided on each member reported. When reporting new members, without dog tag numbers, enter the date of initiation in the date of initiation/birth block. For Life membership, enter member's date of birth in the date of initiation/birth block. Be sure to include each member's current MCL card number in the block provided. Only regular members of the Marine Corps League, in good standing, are entitled to MODD membership.

From: Dog Robber of: Your Pound Name Pound # 000 Date 9-1-2005

To: Kennel Dog Robber Date of birth and MCL life member # are required for life membership.

Via: Worthy Dog Robber Pack Dog Robber's Name State Pack Transmittal # 1-2005

LAST NAME (JR. ETC.) <u>Lorbecki</u>	FIRST <u>Francis</u>	MI <u>X</u>	DEGREE & DOG TAG # <u>Pup</u>	MCL # <u>2345</u>	Date of initiation/birth <u>9-1-2005</u>
STREET ADDRESS (or PO BOX) <u>123 Main Street</u>			CITY <u>Boston</u>	STATE <u>MA</u>	ZIP + 4 <u>12345-6789</u>
LAST NAME (JR. ETC.) <u>Gallagher</u>	FIRST <u>C</u>	MI <u>A</u>	DEGREE & DOG TAG # <u>PDD 90-311</u>	MCL # <u>12678</u>	Date of initiation/birth
STREET ADDRESS (or PO BOX) <u>310 2nd Avenue</u>			CITY <u>Boston</u>	STATE <u>MA</u>	ZIP + 4 <u>12345-9364</u>
STREET ADDRESS (or PO BOX)			CITY	STATE	ZIP + 4
STREET ADDRESS (or PO BOX)			CITY	STATE	ZIP + 4
STREET ADDRESS (or PO BOX)			CITY	STATE	ZIP + 4
STREET ADDRESS (or PO BOX)			CITY	STATE	ZIP + 4
STREET ADDRESS (or PO BOX)			CITY	STATE	ZIP + 4

KENNEL DUES CHECK# 001

<u>1</u> NEW MEMBERS @ \$10.00	<u>10.00</u>
<u>1</u> RENEWALS @ \$10.00	<u>10.00</u>
<u>0</u> REINSTATEMENTS @ \$2.00/YR	<u>0.00</u>
<u>0</u> LIFE MEMBERSHIP \$125 / \$150	<u>0.00</u>
TOTAL TO KENNEL	<u>20.00</u>

PACK DUES CHECK# 002

<u>1</u> NEW	<u>5.00</u>
<u>1</u> RENEWALS	<u>5.00</u>
<u>0</u> REINSTATEMENTS	<u>0.00</u>
TOTAL TO PACK	<u>10.00</u>

I hereby certify that the above have paid for the current year 2005 and that each of them carries the paid up Marine Corps League membership card identified above. PRINT Degree and Sign
Found Dog Robber PRINT NAME
 Address Your Address
Your City State Z.P +

Amount received _____ by _____
 Date rec'd Kennel _____
 DD FORM 83-3 (REV 2005)
 ©Use without permission is not authorized.

Found Dog Robber – Retain last copy. Mail remainder with separate check(s) or money order(s) to cover Pack and Kennel dues to Pack Dog Robber (or to Kennel where no Pack exists).
Pack Dog Robber – Retain bottom copy. Forward remainder to Kennel Dog Robber with appropriate dues.





MILITARY ORDER of the DEVIL DOGS
MEMBERSHIP DUES TRANSMITTAL



Report all dues on this form – see instructions below. Full information must be provided on each member reported.
When reporting new members, without dog tag numbers, enter the date of initiation in the date of initiation/birth block. For Life membership, enter member's date of birth in the date of initiation/birth block. Be sure to include each member's current MCL card number in the block provided. Only regular members of the Marine Corps League, in good standing, are entitled to MODD membership.

From: Dog Robber of: Your Pound Name Pound # 000 Date 9-1-2005

To: Kennel Dog Robber Date of birth and MCL life member # are required for life membership.

Via: Worthy Dog Robber Pack Dog Robber's Name State Pack Transmittal # 2-2005

LAST NAME (JR. ETC.)	FIRST	MI	DEGREE & DOG TAG #	MCL #	Date of initiation/birth
<u>Bakeleer</u>	<u>Gerald</u>	<u>L</u>	<u>PDD 86-211</u>	<u>1365</u>	
STREET ADDRESS (or PO BOX)			CITY	STATE	ZIP + 4
<u>1601 Market Street</u>			<u>Kalamazoo</u>	<u>MI</u>	<u>43962-1690</u>
LAST NAME (JR. ETC.)	FIRST	MI	DEGREE & DOG TAG #	MCL #	Date of initiation/birth
STREET ADDRESS (or PO BOX)			CITY	STATE	ZIP + 4
LAST NAME (JR. ETC.)	FIRST	MI	DEGREE & DOG TAG #	MCL #	Date of initiation/birth
<u>Bakeleer</u>	<u>Gerald</u>	<u>L</u>	<u>PDD 86-211</u>	<u>1365</u>	
STREET ADDRESS (or PO BOX)			CITY	STATE	ZIP + 4
<u>216 Grace Blvd</u>			<u>Boston</u>	<u>MA</u>	<u>12345-0062</u>
LAST NAME (JR. ETC.)	FIRST	MI	DEGREE & DOG TAG #	MCL #	Date of initiation/birth
STREET ADDRESS (or PO BOX)			CITY	STATE	ZIP + 4
LAST NAME (JR. ETC.)	FIRST	MI	DEGREE & DOG TAG #	MCL #	Date of initiation/birth
STREET ADDRESS (or PO BOX)			CITY	STATE	ZIP + 4
LAST NAME (JR. ETC.)	FIRST	MI	DEGREE & DOG TAG #	MCL #	Date of initiation/birth
STREET ADDRESS (or PO BOX)			CITY	STATE	ZIP + 4

KENNEL DUES CHECK# _____
____ NEW MEMBERS @ \$10.00 _____
____ RENEWALS @ \$10.00 _____
____ REINSTATEMENTS @ \$2.00/YR _____
____ LIFE MEMBERSHIP \$125 / \$150 _____
TOTAL TO KENNEL _____

Amount received _____ by _____

Date rec'd Kennel _____
DDFORM 83-3 (REV 2005)
©Use without permission is not authorized.

PACK DUES CHECK # _____
____ NEW _____
____ RENEWALS _____
____ REINSTATEMENTS _____
TOTAL TO PACK _____

I hereby certify that the above have paid for the current year 2005 and that each of them carries the paid up Marine Corps League membership card identified above.
Print Degree and Sign
Pound Dog Robber Print Name
Address Your Address
Your City, State, Zip+4

Pound Dog Robber – Retain last copy. Mail remainder with separate check(s) or money order(s) to cover Pack and Kennel dues to Pack Dog Robber (or to Kennel where no Pack exists).
Pack Dog Robber – Retain bottom copy. Forward remainder to Kennel Dog Robber with app dues.





MILITARY ORDER of the DEVIL DOGS

MEMBERSHIP DUES TRANSMITTAL



Report all dues on this form – see instructions below. Full information must be provided on each member reported. When reporting new members, without dog tag numbers, enter the date of initiation in the date of initiation/birth block. For Life membership, enter member's date of birth in the date of initiation/birth block. Be sure to include each member's current MCL card number in the block provided. Only regular members of the Marine Corps League, in good standing, are entitled to MODD membership.

From: Dog Robber of: Your Pound Name Pound # 000 Date 9-1-2005

To: Kennel Dog Robber Date of birth and MCL life member # are required for life membership.

Via: Worthy Dog Robber Pack Dog Robber's Name State Pack Transmittal # 3-2005

LAST NAME (JR. ETC.) <u>Harvey</u>	FIRST <u>William</u>	MI <u></u>	DEGREE & DOG TAG # <u>PDD 92-643</u>	MCL # <u>PLM 79563</u>	Date of initiation/birth <u>4-17-60</u>
STREET ADDRESS (or PO BOX) <u>3694 Water St.</u>			CITY <u>Boston</u>	STATE <u>MA</u>	ZIP + 4 <u>12345-6398</u>
LAST NAME (JR. ETC.) <u>Spain</u>	FIRST <u>John</u>	MI <u>P.</u>	DEGREE & DOG TAG # <u>PDD 85-123</u>	MCL # <u>PLM 436</u>	Date of initiation/birth <u>12-19-35</u>
STREET ADDRESS (or PO BOX) <u>26 Peacock Ave</u>			CITY <u>Boston</u>	STATE <u>MA</u>	ZIP + 4 <u>12345-1100</u>
STREET ADDRESS (or PO BOX)			CITY	STATE	ZIP + 4
STREET ADDRESS (or PO BOX)			CITY	STATE	ZIP + 4
STREET ADDRESS (or PO BOX)			CITY	STATE	ZIP + 4
STREET ADDRESS (or PO BOX)			CITY	STATE	ZIP + 4
STREET ADDRESS (or PO BOX)			CITY	STATE	ZIP + 4

KENNEL DUES CHECK# 003

NEW MEMBERS @ \$10.00 _____

RENEWALS @ \$10.00 _____

REINSTATEMENTS @ \$2.00/YR _____

2 LIFE MEMBERSHIP \$125 / \$150 275.00

TOTAL TO KENNEL 275.00

PACK DUES CHECK# _____

NEW _____

RENEWALS _____

REINSTATEMENTS _____

TOTAL TO PACK 0

I hereby certify that the above have paid for the current year 2005 and that each of them carries the paid up Marine Corps League membership card identified above.

Print Degree and Sign _____

Pound Dog Robber Print Name _____

Address Your Address

Your City, State Zip+4

Amount received _____ by _____

Date rec'd Kennel _____

DDFORM 83-3 (REV 2005)

PD 10a without commission is not authorized

Pound Dog Robber – Retain last copy. Mail remainder with separate check(s) or money order(s) to cover Pack and Kennel dues to Pack Dog Robber (or to Kennel where no Pack exists).

Pack Dog Robber – Retain bottom copy. Forward remainder to Kennel Dog Robber with appropriate dues.





MILITARY ORDER of the DEVIL DOGS

REQUEST for TRANSFER



(PLEASE PRINT LEGIBLY OR TYPE)

Name Alvarez Joseph T Date 9-16-2005
(last) (first) (initial)
9683 Oak Ave Chicopee MA 14639-1762
(address) (city) (state) (zip+4)
 MODD Degree and Dog Tag Number PDD 75-300 MODD Life Member Number 436
 MCL Membership Number 26493 MCL Life Member Number 1269
 Original MODD Entry Date (MMYY): 12 75 Last Degree Advancement Date (MMYY): 08 80
 I hereby request that my membership in Pound Number 001 Name Pound Name of MA Pack be
 transferred to Pound Number 000 Name Poundname of MA Pack.

Dog Signature
 Signature

Losing Pound Endorsement

The above regular (life) member is (in good standing) / delinquent) in the above Pound. This member (is not) / is) indebted to this Pound. The transfer of this member is (approved) / disapproved). Dues Expiration Date (MMYY): _____
 (if indebted or disapproved, please explain below)

Pound Keeper
Signature

Losing Pound Keeper's Signature

9-11-2005
 Date

Dog Robber
Signature

Losing Pound Dog Robber's Signature

9-11-2005
 Date

Gaining Pound Endorsement

We have reviewed the foregoing information and our Pound membership hereby (approves) / disapproves) of the transfer of this member.
 (if disapproved, please explain below)

Pound Keeper
Signature

Gaining Pound Keeper's Signature

9-12-2005
 Date

Dog Robber
Signature

Gaining Pound Dog Robber's Signature

9-12-2005
 Date

Form distribution: Gaining Pound must submit this form with a transmittal that lists the above member through the proper channels. Please keep one copy of this form for the Losing Pound's records and provide one copy for: Gaining Pound, Losing Pack (if applicable), Gaining Pack (if applicable), Kennel Dog Robber. This transfer is subject to approval by the membership of the gaining Pound.
 DDIFORM 83-6 (REV 2005) © Use without permission is not authorized.





MILITARY ORDER of the DEVIL DOGS

APPLICATION FOR MEMBERSHIP



(PLEASE PRINT LEGIBLY OR TYPE)

Name Appleby John S Date 10-30-2005
(last) (first) (initial)
742 E. Smith Road Boston MA 12345-7654
(address) (city) (state) (zip+4)

The above named applicant whose MCL membership # is 742122 has been a member in good standing of Det. # 1
 Since (mo) 9 / (yr) 05 and is hereby recommended for membership in the Military Order of the Devil Dogs in Pound # 000
MA Pack. The applicant has performed the following services for this detachment:

Marine Appleby add comments

Detachment Commandant Sign
(Detachment Commandant's signature)

We, the undersigned Officers of Pound # 000, MA Pack certify that we have viewed appropriate documents attesting to the above named applicant's HONORABLE service in the UNITED STATES MARINE CORPS or as an FMF CORPSMAN.

Sign date Sign date
(Pound Keeper) (date) (Pound Dog Robber) (date)

The undersigned have agreed to sponsor the named applicant and certify that all proper fees were paid for entry into the Military Order of the Devil Dogs. A dues transmittal is attached. (Two signatures are required.)

Sign date Sign date
(Dog Catcher) (date) (Dog Catcher) (date)

I, the above named applicant hereby make application to the MILITARY ORDER of the DEVIL DOGS, hereinafter referred to as the "ORDER" for the purpose of undergoing an initiation to become a PUP in the "ORDER" and upon completion of this initiation I will be considered for acceptance to said degree. I have voluntarily requested said initiation, given my permission to the "ORDER" to institute same and do hereby list any physical or mental impairments, sickness or diseases that I may have.

none or state condition
(LIST - IF NONE, SO STATE. STATEMENT IS REQUIRED)

Now therefore, I have agreed to and do hereby forever release and discharge the "ORDER" from any and all manner of actions, causes of actions, suits, claims and demands whatsoever, in law or in equity which I, myself ever had, now have, or which I, my heirs, executors, administrators, assigns or beneficiary may hereafter have against said "ORDER" for or on account of any injury or illness sustained as a result of this initiation. I further state that all of the above information furnished by me to be true and accurate statements.

Attest to at completion of initiation:

Sign date Sign date
(Mad Dog) (date) (witness) (date)

date of obligation
(Date of Degree)

FOR KENNEL DOG ROBBER ONLY:

Received and recorded this _____ day of _____ 20____. The above named applicant is assigned dog tag # _____

Kennel Dog Robber _____

Form distribution: Pound retain last copy, forward all others to the Pack (if one exists). Pack will retain bottom copy and forward all others to Kennel. Kennel will return endorsed copies to Pack and Pound.
 DDFORM 83-1 (REV 2005) ©Use without permission is not authorized.





MILITARY ORDER of the DEVIL DOGS
APPLICATION FOR DEGREE ADVANCEMENT



(NAME) Calabrese Philip A Date 1-15-2006
(LAST) (FIRST) (INITIAL)
632 Summit Ave Evansville MA 26983-7438
(ADDRESS) (CITY) (STATE) (ZIP+4)

MCL MEMBERSHIP # 126993 MODD TAG # 04-400 POUND # 000 PACK MA

THE ABOVE NAMED APPLICANT FOR THE DEGREE OF (check one) (☒) DEVIL DOG () PEDIGREE DEVIL DOG IS
A MEMBER IN GOOD STANDING IN THE MILITARY ORDER of the DEVIL DOGS AND PRESENTLY HOLDS THE
DEGREE OF (check one) (☒) PUP () DEVIL DOG.

1-15-2006
(DATE)

Pound Dog Robber's Signature
(PACK/POUND DOG ROBBER'S SIGNATURE)

APPLICATIONS FOR PEDIGREE MUST HAVE PACK DOG ROBBERS SIGNATURE
WHERE A PACK EXISTS.

SECTION II - TO BE COMPLETED BY APPLICANT:

I, THE ABOVE REFERENCED APPLICANT, HEREBY MAKE APPLICATION TO THE MILITARY ORDER of the DEVIL DOGS, HEREINAFTER
REFERRED TO AS THE 'ORDER' FOR THE PURPOSE OF UNDERGOING AN INITIATION TO BECOME A DD IN THE ORDER
AND UPON COMPLETION OF THIS INITIATION I WILL BE CONSIDERED FOR ACCEPTANCE TO SAID DEGREE. I HAVE VOLUNTARILY
REQUESTED SAID INITIATION, GIVEN MY PERMISSION TO THE 'ORDER' TO INSTITUTE SAME AND SO HEREBY LIST ANY PHYSICAL
OR MENTAL IMPAIRMENTS, SICKNESS OR DISEASES THAT I MAY HAVE.

NONE or state condition
(LIST - IF NONE, SO STATE)

NOW THEREFORE, I HAVE AGREED TO AND DO HEREBY FOREVER RELEASE AND DISCHARGE THE 'ORDER' FROM ANY AND ALL
MANNER OF ACTIONS, CAUSES OF ACTIONS, SUITS, CLAIMS AND DEMANDS WHATSOEVER, IN LAW OR IN EQUITY WHICH I, MYSELF
EVER HAD, NOW HAVE, OR WHICH I, MY HEIRS, EXECUTORS, ADMINISTRATORS, ASSIGNS OR BENEFICIARY MAY HEREAFTER HAVE
AGAINST SAID 'ORDER' FOR OR ON ACCOUNT OF ANY INJURY OR ILLNESS SUSTAINED AS A RESULT OF THIS INITIATION.
I FURTHER STATE THAT ALL OF THE ABOVE INFORMATION FURNISHED BY ME TO BE TRUE AND ACCURATE STATEMENTS.

ATTEST:

(SIGNATURE: MAD DOG)
(For advancement at the Supreme Growl leave Mad Dog
and witness signature lines blank.)

(SIGNATURE OF APPLICANT)

(WITNESS SIGNATURE)

(DATE OF INITIATION)

SECTION III: FOR KENNEL DOG ROBBER ONLY

RECEIVED AND RECORDED THIS _____ DAY OF _____ 20____, THE ABOVE NAMED MEMBER HAS
BEEN ELEVATED TO THE DEGREE OF () DEVIL DOG () PEDIGREE DEVIL DOG

(SIGNATURE: KENNEL DOG ROBBER)

FORM DISTRIBUTION: POUND RETAINS THE LAST COPY AND FORWARDS ALL OTHER COPIES TO THE PACK (IF ONE
EXISTS). PACK WILL RETAIN BOTTOM COPY AND FORWARD ALL OTHERS TO KENNEL. KENNEL WILL RETURN
ENDORSED COPIES TO PACK AND POUND.

DDC/DM 03-2 (revised 2006) © 2006 without permission is not authorized





MILITARY ORDER of the DEVIL DOGS
APPLICATION FOR DEGREE ADVANCEMENT



(NAME) Mc Namara John J Date 1-18-2005
(LAST) (FIRST) (INITIAL)
205 Orchid Lane Boston MA 12345-6543
(ADDRESS) (CITY) (STATE) (ZIP+4)
MCL MEMBERSHIP # 26395 MODD TAG # 01-211 POUND # 000 PACK MA

THE ABOVE NAMED APPLICANT FOR THE DEGREE OF (check one) () DEVIL DOG (☒) PEDIGREE DEVIL DOG IS A MEMBER IN GOOD STANDING IN THE MILITARY ORDER OF THE DEVIL DOGS AND PRESENTLY HOLDS THE DEGREE OF (check one) () PUP (☒) DEVIL DOG.

1-18-2005
(DATE)

Pack Dog Robber's Signature
(PACK/POUND DOG ROBBER'S SIGNATURE)

APPLICATIONS FOR PEDIGREE MUST HAVE PACK DOG ROBBER'S SIGNATURE WHERE A PACK EXISTS.

SECTION II - TO BE COMPLETED BY APPLICANT:

I, THE ABOVE REFERENCED APPLICANT HEREBY MAKE APPLICATION TO THE MILITARY ORDER OF THE DEVIL DOGS, HEREINAFTER REFERRED TO AS THE 'ORDER' FOR THE PURPOSE OF UNDERGOING AN INITIATION TO BECOME A PDD IN THE ORDER AND UPON COMPLETION OF THIS INITIATION I WILL BE CONSIDERED FOR ACCEPTANCE TO SAID DEGREE. I HAVE VOLUNTARILY REQUESTED SAID INITIATION, GIVEN MY PERMISSION TO THE 'ORDER' TO INSTITUTE SAME AND SO HEREBY LIST ANY PHYSICAL OR MENTAL IMPAIRMENTS, SICKNESS OR DISEASES THAT I MAY HAVE.

None or State Condition
(LIST - IF NONE, SO STATE)

NOW THEREFORE, I HAVE AGREED TO AND DO HEREBY FOREVER RELEASE AND DISCHARGE THE 'ORDER' FROM ANY AND ALL MANNER OF ACTIONS, CAUSES OF ACTIONS, SUITS, CLAIMS AND DEMANDS WHATSOEVER, IN LAW OR IN EQUITY WHICH I, MYSELF EVER HAD, NOW HAVE, OR WHICH I, MY HEIRS, EXECUTORS, ADMINISTRATORS, ASSIGNS OR BENEFICIARY MAY HEREAFTER HAVE AGAINST SAID 'ORDER' FOR OR ON ACCOUNT OF ANY INJURY OR ILLNESS SUSTAINED AS A RESULT OF THIS INITIATION. I FURTHER STATE THAT ALL OF THE ABOVE INFORMATION FURNISHED BY ME TO BE TRUE AND ACCURATE STATEMENTS.

ATTEST:

(SIGNATURE: MAD DOG)
(For advancement at the Supreme Growl leave Mad Dog and witness signature lines blank.)

(SIGNATURE OF APPLICANT)

(WITNESS SIGNATURE)

(DATE OF INITIATION)

SECTION III: FOR KENNEL DOG ROBBER ONLY

RECEIVED AND RECORDED THIS _____ DAY OF _____, 20____. THE ABOVE NAMED MEMBER HAS BEEN ELEVATED TO THE DEGREE OF () DEVIL DOG () PEDIGREE DEVIL DOG

(SIGNATURE: KENNEL DOG ROBBER)

FORM DISTRIBUTION: POUND RETAINS THE LAST COPY AND FORWARDS ALL OTHER COPIES TO THE PACK (IF ONE EXISTS). PACK WILL RETAIN BOTTOM COPY AND FORWARD ALL OTHERS TO KENNEL. KENNEL WILL RETURN ENDORSED COPIES TO PACK AND POUND.

DDFORM 83-2 (revised 2005) ©Use without permission is not authorized.





**MILITARY ORDER of the DEVIL DOGS
POUND AND PACK OFFICER
INSTALLATION REPORT**



(PLEASE PRINT LEGIBLY OR TYPE)

FISCAL YEAR 2005
Date of Installation 10-1-2005

PACK State
Pound Name and Number Pound Name - 000

Pack Leader or Pound Keeper
Name Walter Donnelly
Address 123 Wisteria Lane
Boston, MA 12345-6438
Phone Number 800 555 1212
Degree / Tag Number PDD 77-211
Email name @ Service

Dog Robber
Name John Zak
Address 214 Mason Run
Boston MA 12346-3964
Phone Number 800 555 1212
Degree / Tag Number PDD 76-101
Email name @ service

Degree and Name
Sr. Vice PDD John Vande Woude
87-211
Jr. Vice PDD Carl Burger
88-008
Smart Dog PDD Stanley Benn
76-210
Dog Trainer PDD Mason D. Craig
99-170
Mad Dog PDD Joseph Peterson
95-100
Police Dog DD Marshall D. Lundgren
01-642
Watch Dog DD James J. Armstrong
00-279
Barking Dog DD Jack Liddell
04-000

Address
17 Ramble Street
Boston MA 12345-7823
136 Ashland Ave
Boston MA 12345-6891
317 Orange Ave
Boston MA 12346-9011
811 Irvine Street
Boston MA 12346-9366
321 Riddle Lane
Boston MA 12344-8361
123 Ridgewood Creek
Boston MA 12344-8721
300 Airport Circle
Boston MA 12345-4321
722 Primos Avenue
Boston MA 12346-0991

BE SURE ALL ADDRESSES ARE COMPLETE WITH ZIP+4.

I hereby certify that these officers listed have been duly elected and appointed for the ensuing term of office.

Installing Officer Signature
(Signature of Installing Officer)

Form distribution: Pound retain last copy, forward all others to the Pack (if one exists). Pack will retain bottom copy and forward all others to Kennel. Kennel will return endorsed copies to Pack and Pound.
MMDRM 71.5 (REV 2005) © Use without permission is not authorized





**MILITARY ORDER
of the DEVIL DOGS**

NOTICE of DEATH



(PLEASE PRINT LEGIBLY OR TYPE)

Albert Smith of Pound Number 000
(Devil Dog's Name)
of MA Pack did answer the final Earthly Roll Call on 12-15-2005. The
deceased is survived by Elizabeth Smith wife
(Relative's name) (Relationship)
who resides at: Street 362 Main Street
City Boston State MA Zip 12345 + 1212
Degree and Dog Tag Number PDD 84-300 DDPLM Number 12681

Please indicate the position this Devil Dog has held at the Pound, Pack or Kennel level.

List Pound Pack Kennel Officers

Please submit this notice within 30 days from the date of death.

Submitted by: Dog Trainer's Name
Street: Dog Trainer's Address
City City State State Zip 12345 + 6789

Form distribution: Pound Dog Trainer will retain last copy; forward all others to the Pack Dog Trainer (if one exists). Pack Dog Trainer will retain bottom copy; and forward the top copy to the Kennel Dog Robber and the remaining copy to the Kennel Dog Trainer. The Kennel Dog Trainer will forward a new set to the address of the Dog Trainer completing this form.

DDFORM 83-7 (REV 2005) © Use without permission is not authorized.

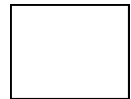



MILITARY ORDER of the DEVIL DOGS
CHARTER APPLICATION



MA

(Pack)

9-15-2005

(Date)

We, the undersigned members of the Military Order of the Devil Dogs, do hereby certify that we are respectively in good standing in the Order and we herewith make this, our APPLICATION for the grant of a CHARTER to the contemplated Pound to be affiliated with the Revere Detachment, Marine Corps League Inc., at Boston, MA (city) (state).

Please issue the Charter in the name of Jarhead Pound, at Boston, MA (city) (state).

DO NOT WRITE IN THIS SPACE

Recommendation:

Approved ()

Not approved ()

Worthy Pack Leader

Reviewed by: ()

Hon. Division Vice Chief

Recommendation:

Approved ()

Not approved ()

Hon. Kennel Dog Robber

RESPECTFULLY SUBMITTED

applicant signatures

Applicants

INSTRUCTIONS: This application must be submitted in triplicate to the Worthy Pack Leader for endorsement and forwarding of COMPLETE FILE to the Hon. Division Vice Chief; who will endorse and forward to the Hon. Kennel Dog Robber. The Hon. Kennel Dog Robber will ensure compliance of applicants standing in the Order and Pound name. This application must be accompanied by a Charter Fee of \$20.00 (By check or money order, payable to Kennel MODD); signed by seven (7) members of the Order, five or more of whom shall be Devil Dogs or Pedigree Devil Dogs and a list, in triplicate, giving name, address, and license number of all applicants. Applicants must be in good standing, both in the Marine Corps League and the Military Order of the Devil Dogs. Remittance can accompany application to place applicants in good standing in the Order and must include dues for the current year. When application is granted, the original will be returned by the Honorable Chief Devil Dog, a copy filed with the Hon. Kennel Dog Robber and a copy filed with the Worthy Pack Leader.

REPRODUCTION OF THIS FORM WITHOUT PERMISSION IS NOT AUTHORIZED





The Military Order of the Devil Dogs, Inc.
Your State Pack
Pound 000 (name)



To: *Dog Robber*
Military Order of the Devil Dogs, Inc.

From: Sir Pound Dog Robber PDD (your name)

Via: Your State Pack Dog Robber PDD (officers name)

Subject: Annual Pound Life Membership Listing

Date: 1 SEP 1900

Woof Woof Honorable Sir,

(your state) Pack, (your Pound name) Pound #xxx includes in our membership the following life members of the Military Order of the Devil Dogs:

<u>Name/Address</u>	<u>Degree/Dog Tag</u>	<u>MCL PLM (HLM)</u>	<u>MODD PLM (HLM)</u>
Last Name, Jr/Sr, First Name, Initial Street Address City, State, Zip+4	PDD	12345	123
Last Name, Jr/Sr, First Name, Initial Street Address City, State, Zip+4	PDD	54321	321

Semper Fidelis,

(your Degree and Name), Pound Dog Robber (Pound #)

Endorsement (where applicable):

(Pack Dog Robber Degree and Name)



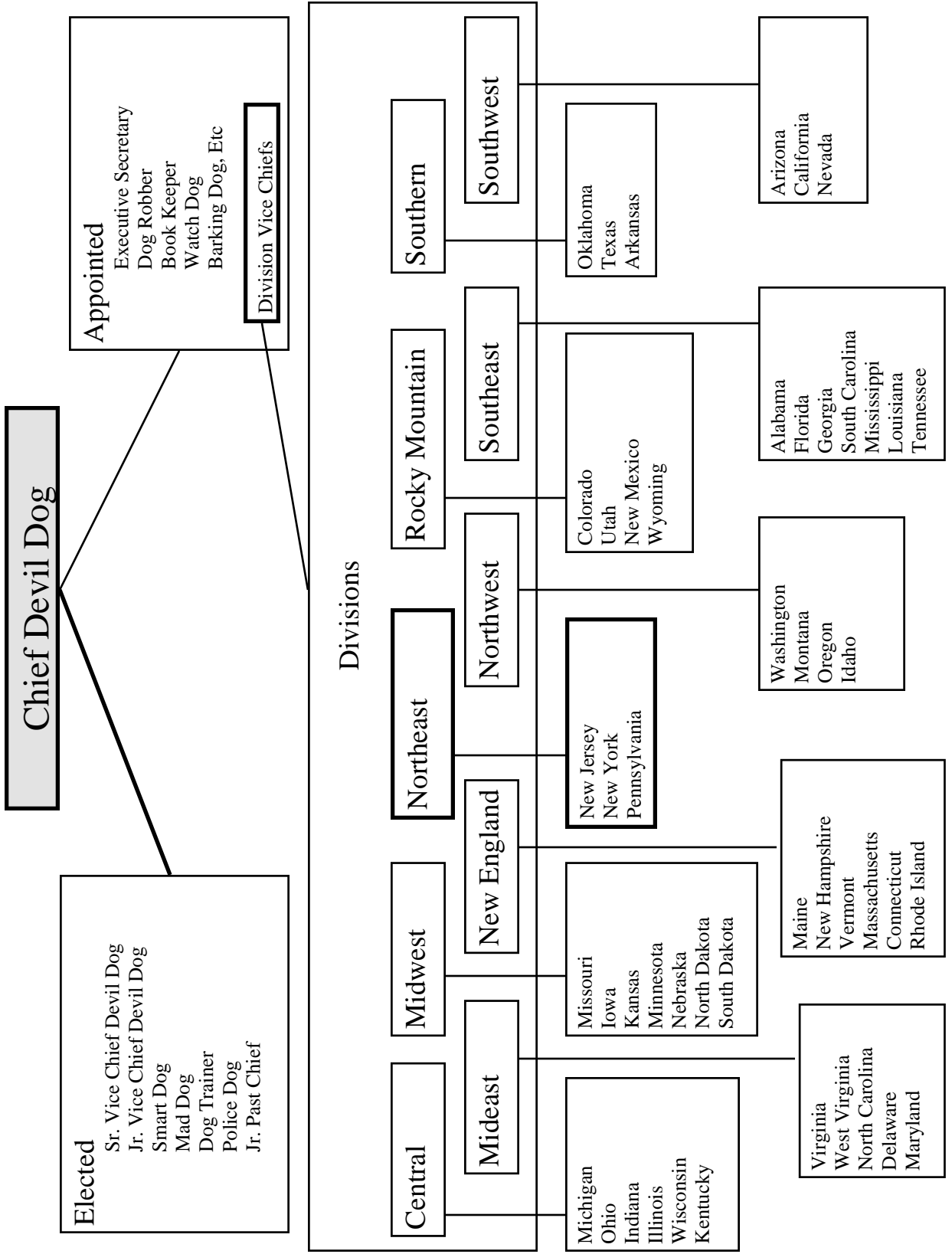

THE MARINE'S HYMN

From the Halls of Montezuma,
To the shores of Tripoli,
We fight our country's battles
In the air, on land and sea.
First to fight for right and freedom
And to keep our honor clean;
We are proud to claim the title of
UNITED STATES MARINE.

Our flag's unfurled to every breeze
From dawn to setting sun;
We have fought in every clime and place
Where we could take a gun;
In the snow of far off northern lands
And in sunny tropic scenes,
You will find us always on the job —
THE UNITED STATES MARINES.

Here's health to you and to our Corps
Which we are proud to serve;
In many a strife we've fought for life
And never lost our nerve;
If the Army and the Navy
Ever look on heaven's scenes,
They will find the streets are guarded by
UNITED STATES MARINES

